

ABELL  
SURVEYING & MAPPING  
DELAVAN, WISCONSIN 53115  
414-728-6737

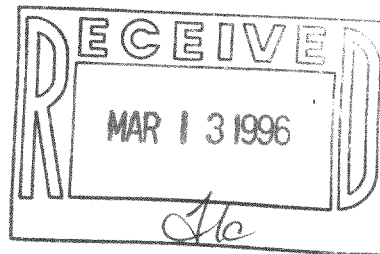

N

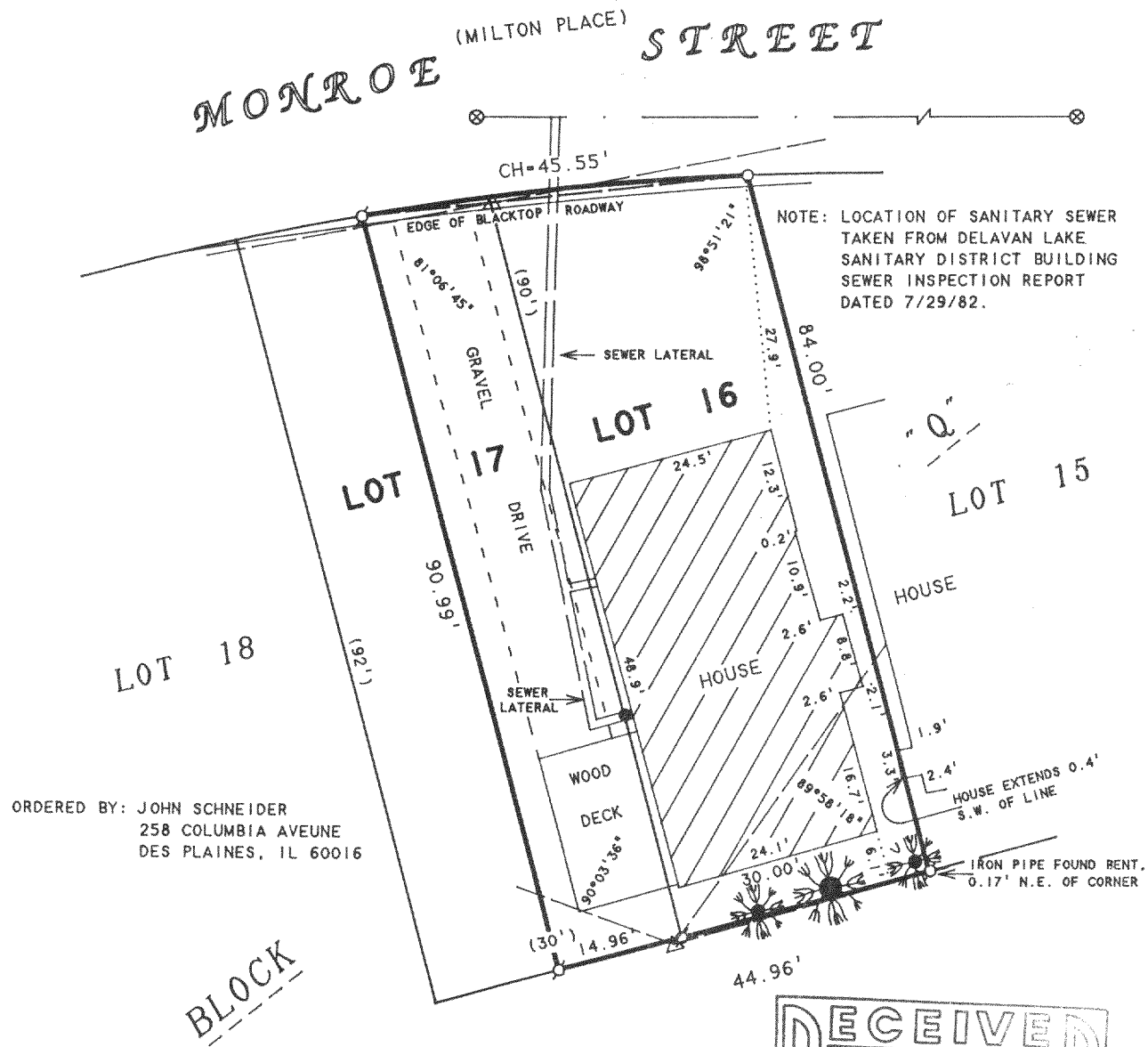

SCALE 1"=20'

LEGEND

- ⊙ -IRON PIPE FOUND
- -IRON ROD SET
- △ -UTILITY POLE
- ⊗ -MANHOLE COVER
- -SEWER CLEAN OUT
- OVERHEAD UTILITY LINES



( ) -RECORDED AS

PLAT OF SURVEY OF

LOT 16 AND THE EAST 1/2 OF LOT 17, BLOCK "Q",  
DELAVAN LAKE ASSEMBLY GROUNDS, LOCATED IN T2N,  
R16E, WALWORTH COUNTY, WISCONSIN.

I, DAVID F. ABELL, DO HEREBY CERTIFY THAT I HAVE SURVEYED THE PROPERTY HEREON DESCRIBED ACCORDING TO THE OFFICAL RECORDS AND THAT THE PLAT HEREON IS A CORRECT REPRESENTATION OF THE PROPERTY LINES TO THE BEST OF MY KNOWLEDGE AND BELIEF

*David F. Abell*

DAVID F. ABELL  
WISCONSIN REGISTERED LAND SURVEYOR, S-1596

October 23, 1995

DATE JOB NUMBER - 95103  
NOTE: THIS IS NOT A CERTIFIED COPY UNLESS SEALED.

FDLA-181

216-2219